

Pianta piano terra

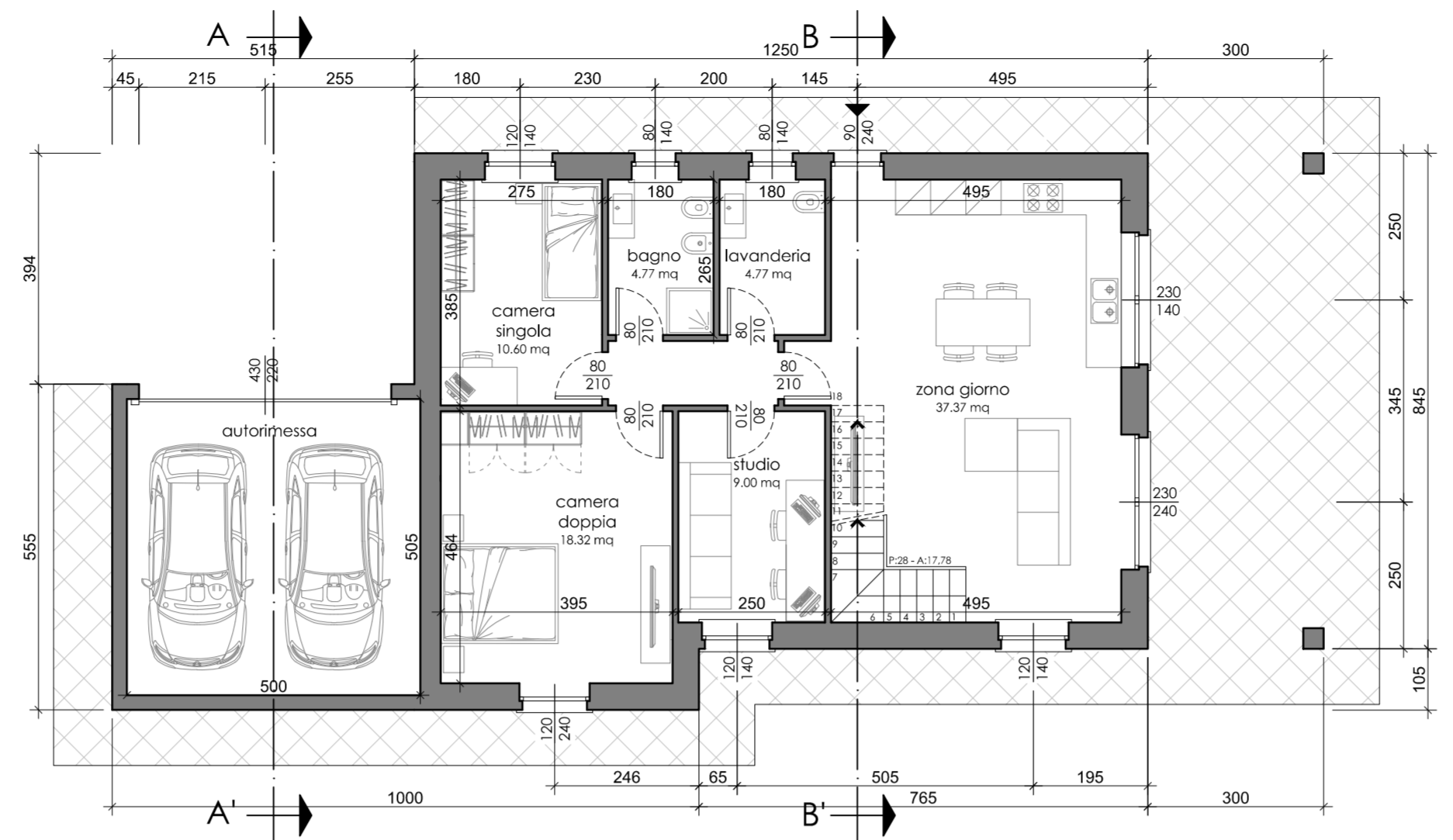

Prospetto piano primo

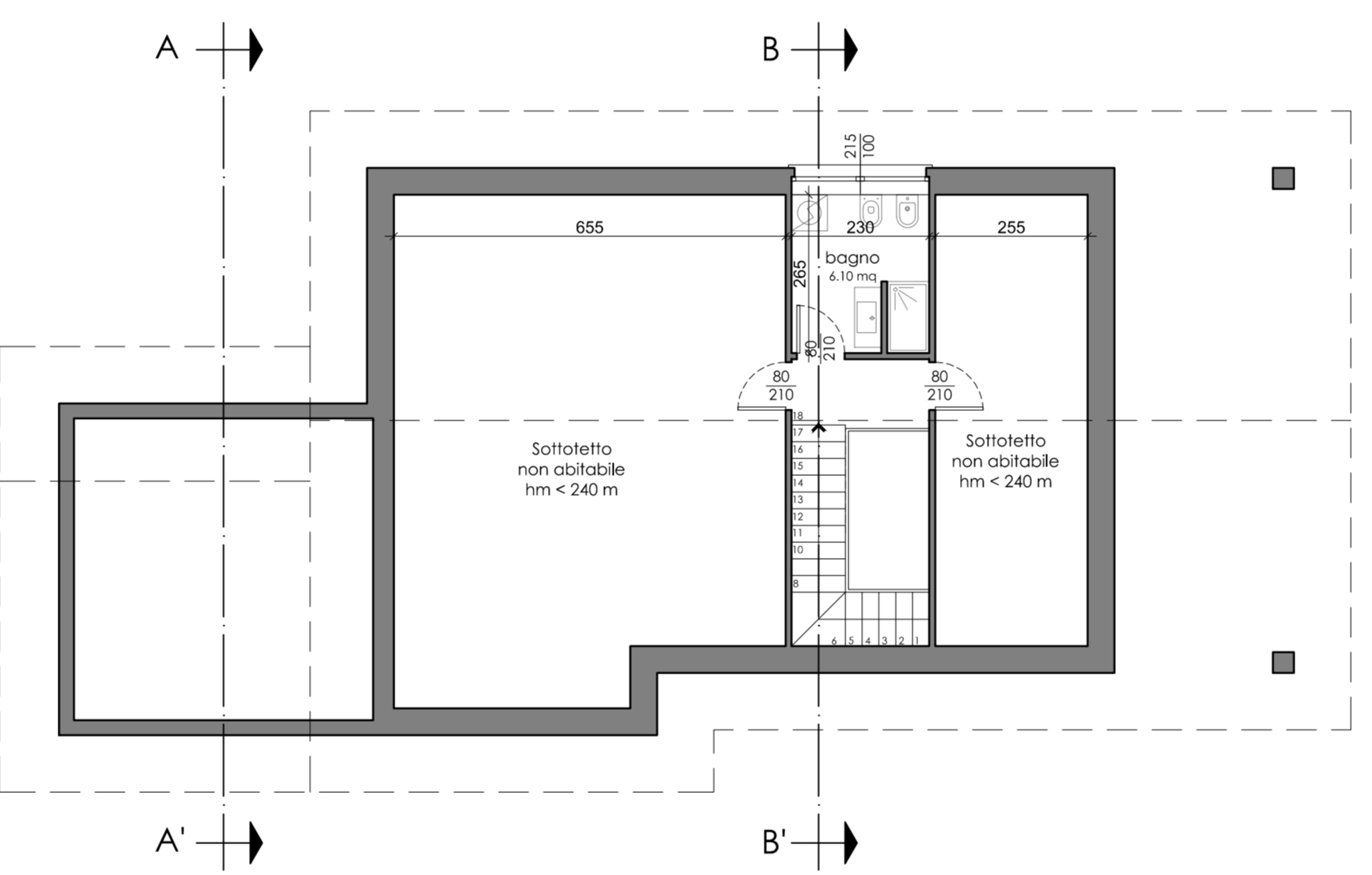

Pianta copertura

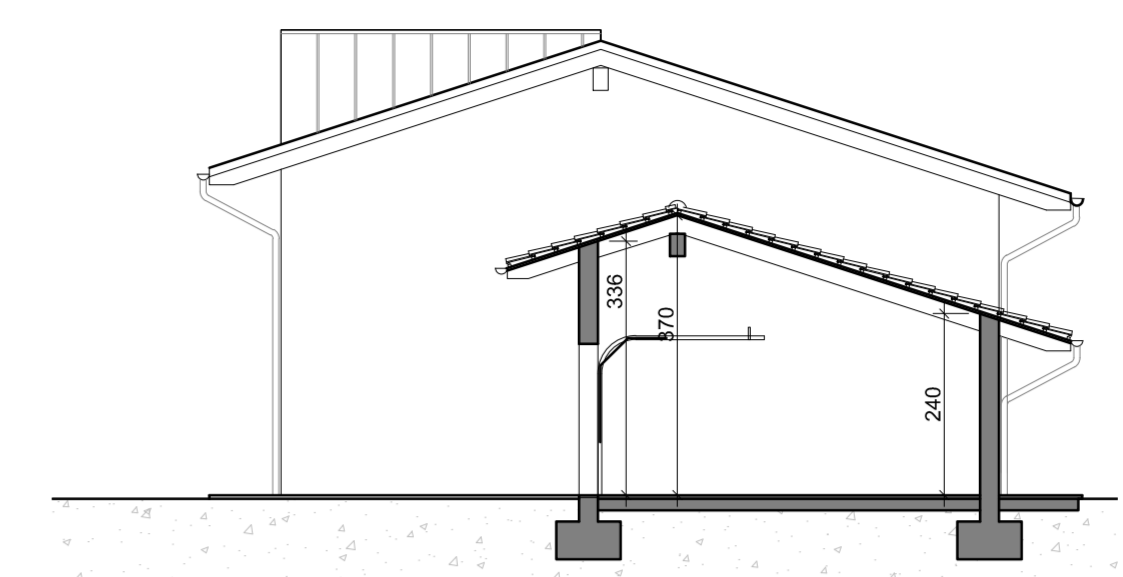
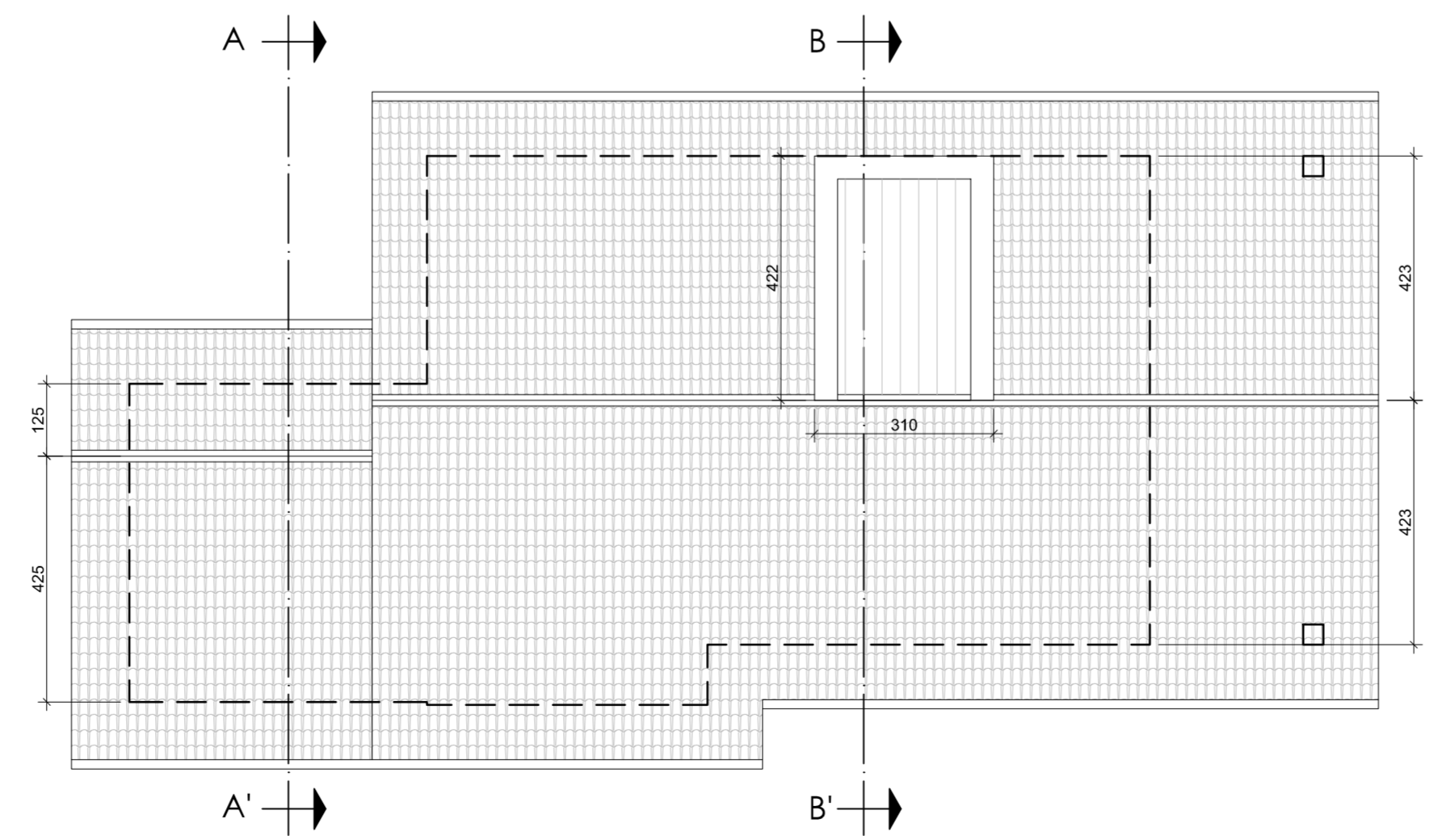

Sezione A-A'

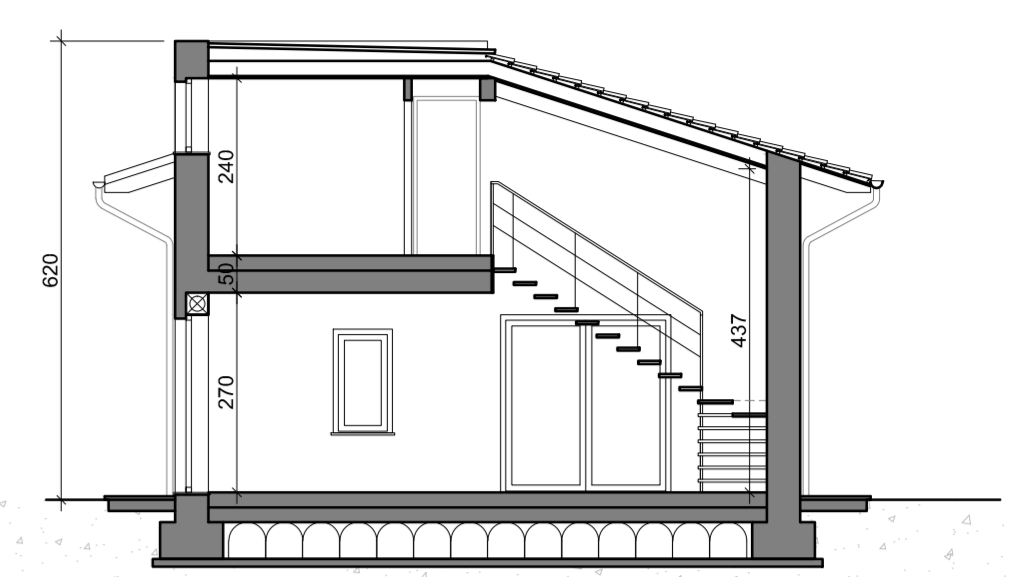

Sezione B-B'

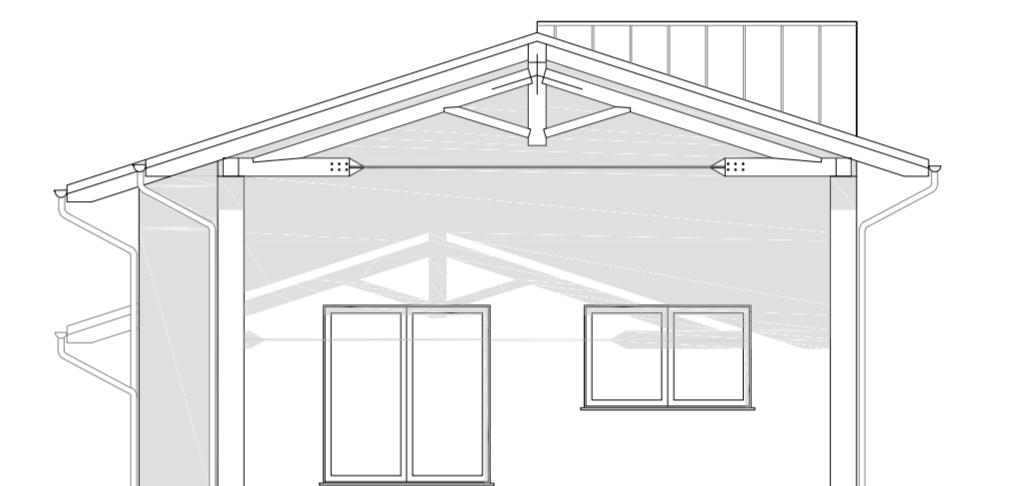

Prospetto est

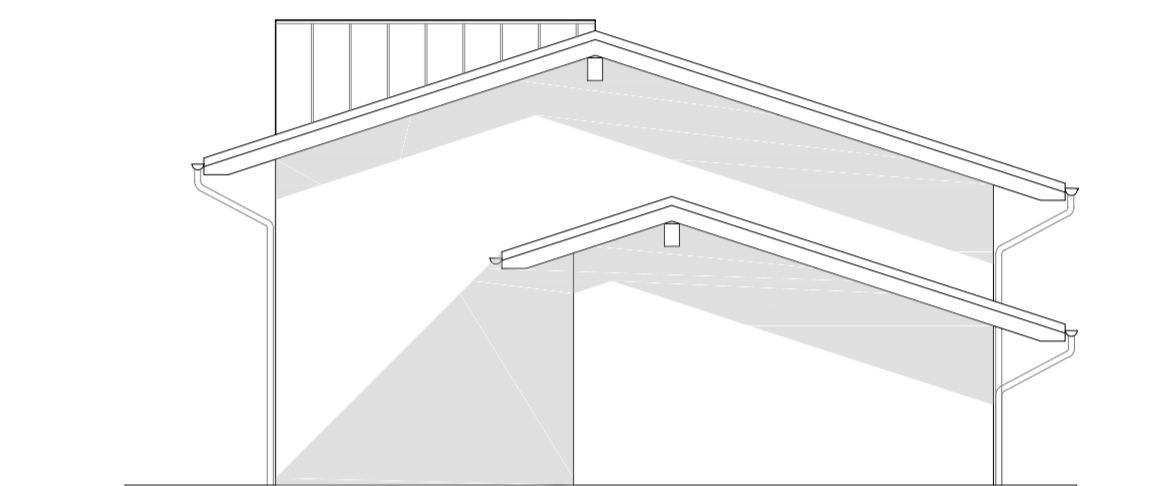

Prospetto ovest

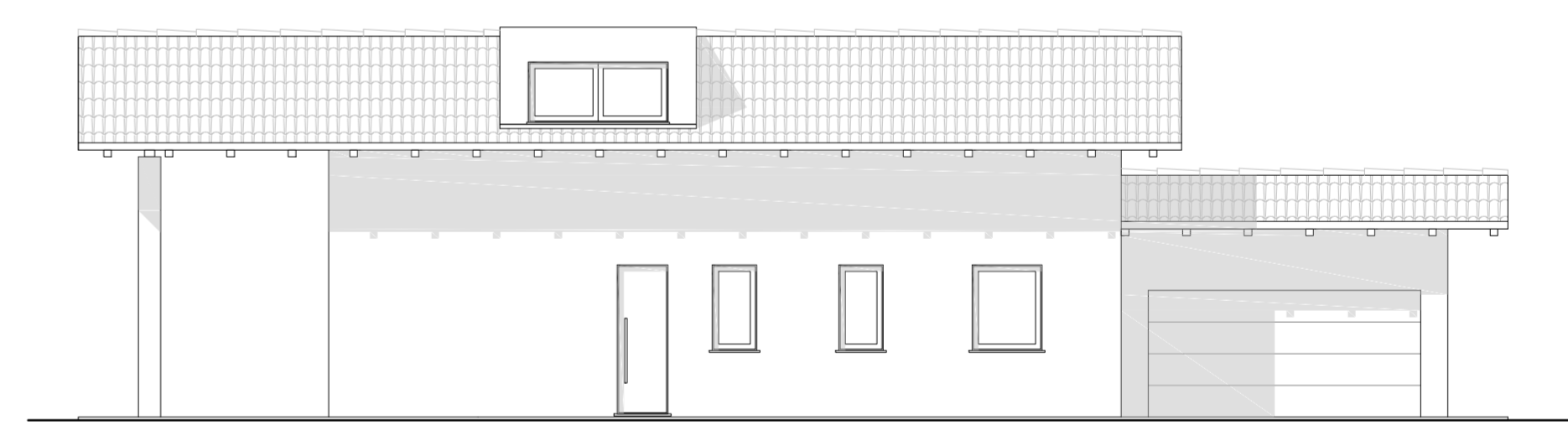

Prospetto nord

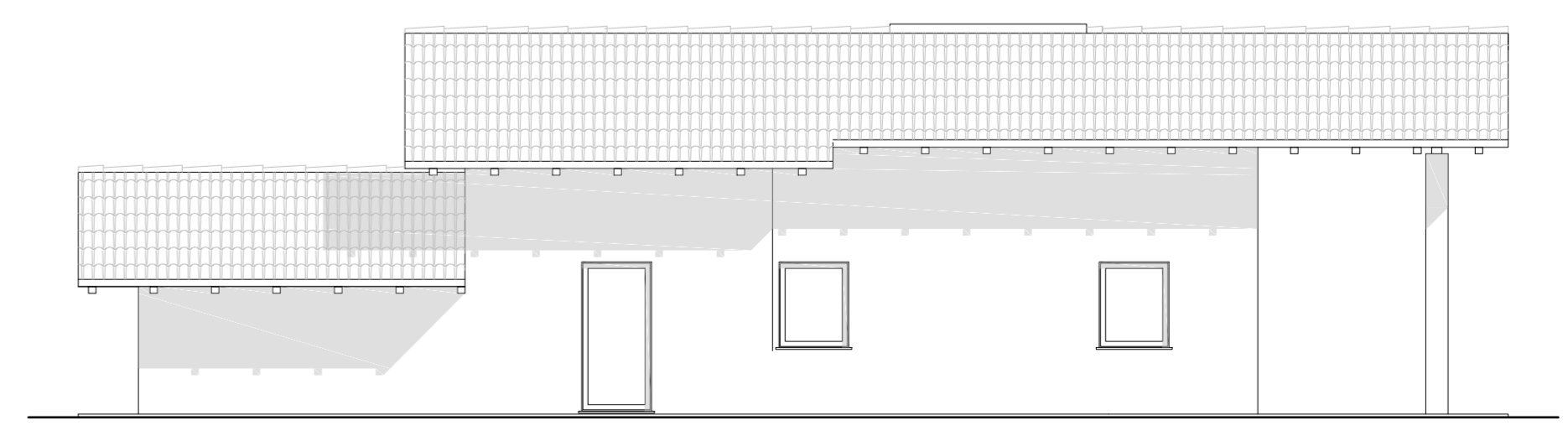

Prospetto sud

COMUNE DI MONTALTO DORA

PIANO ESECUTIVO CONVENZIONATO PER INTERVENTO EDILIZIO RESIDENZIALE IN AREA OMOGENEA RN 15 DEL P.R.G.C. VIGENTE

Proponente
EDRA s.r.l.
Via Burolo n. 1
Cascinette d'Ivrea (TO)

Progettisti
Studio Tecnico Associato S.AR.IN.
Corso Marconi n. 24
Montalto Dora (TO)

Proprietà
EDRA s.r.l.
Via Burolo n. 1
Cascinette d'Ivrea (TO)

Luogo d'intervento
Vicolo Quaro - Montalto Dora (TO)
Area normativa RN 15 del P.R.G.C.
Foglio 21 Mappali 907, 911, 819 del Catasto Terreni

Elaborato TAV. 6.G - Pianta, Sezioni, Prospetti

Scala: 1:100 Data - agg. Febbraio 2026

Il Proponente
MARTINO Claudio
Legale Rappresentante EDRA s.r.l.

Martino Claudio

I Progettisti
Arch. REDOLFI Alberto
Arch. CHIEA Luisa
con
Arch. CRESTO Matteo

